

ITI Admission Life Cycle



ITI Admission 2019-20 (New Flow) Ver 2.0 -

1. Registration



1. Edit Registration (Only when Choice Filling is not Paid)

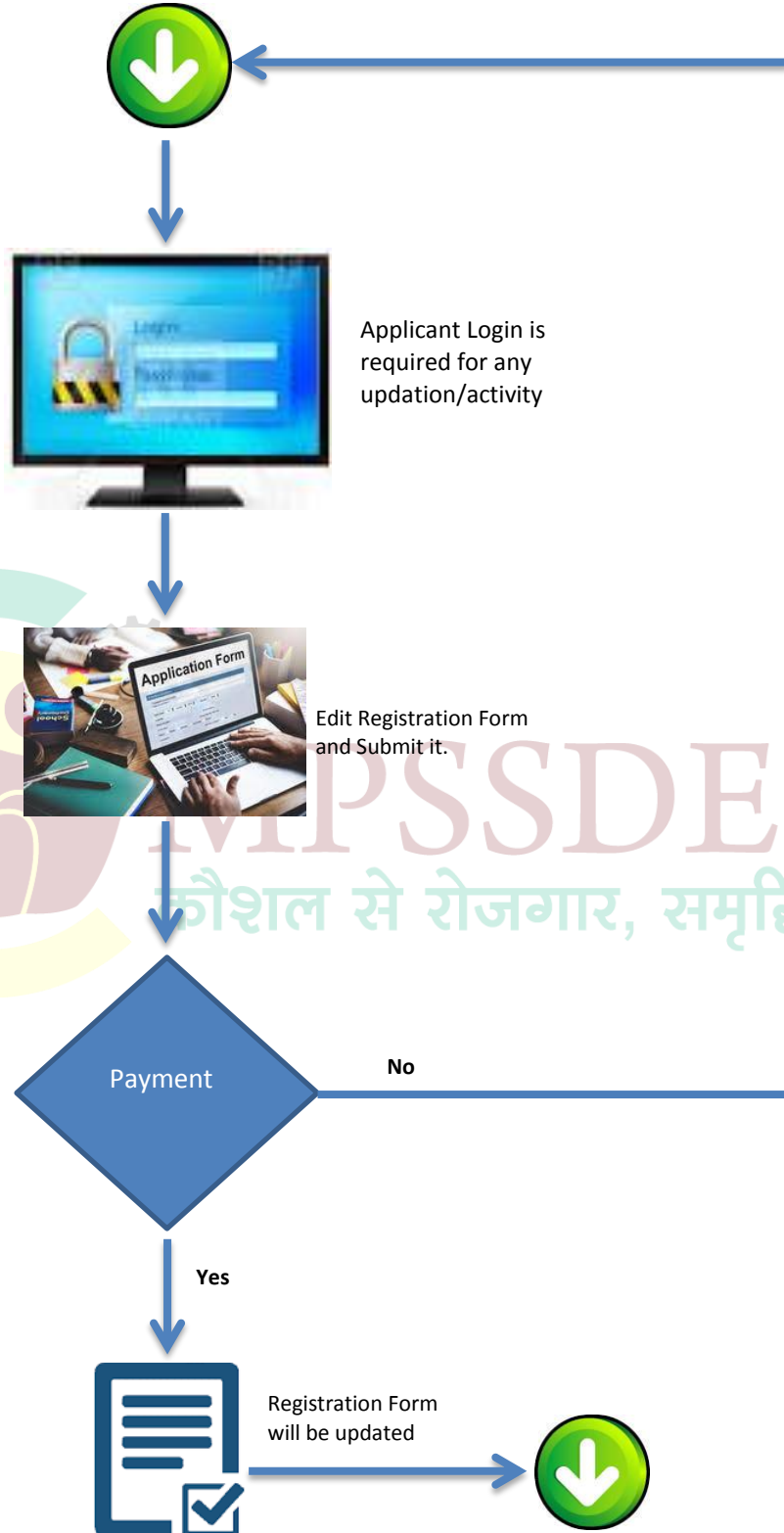

2. Choice Filling



After Login, Student will see List of Colleges and its Trades.



Applicant Login is required for any updation/activity



After choosing Institute, Course Type and Trade, applicants need to do payment for **final confirmation**.



No

stop

Yes



Post payment a receipt will be generated.



Applicant can now **await Online Allotment List** for allotted institute.



3. Edit in Choice Filling (Only when Allotment List is Not Finalized)

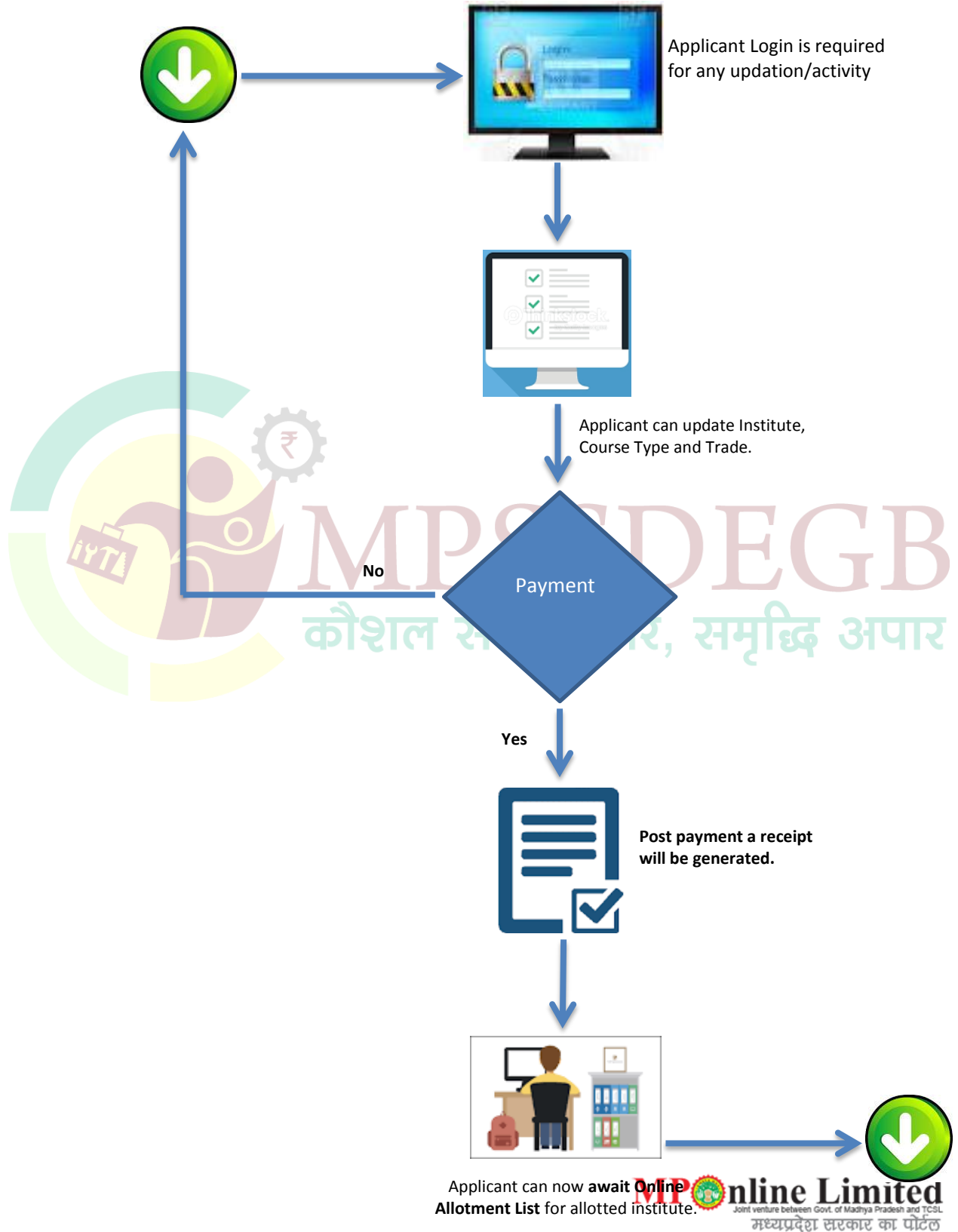

4. Allotment List



Applicant Login is required for any updation/activity



Corresponding Document Uploading

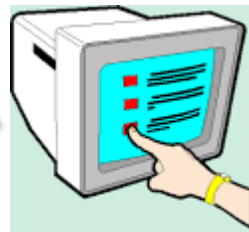

Allotment List and Letter will be generated online; applicants can see details in their login



Applicant can download Allotment Letter/Receipt and visit college with all corresponding documents for Admission

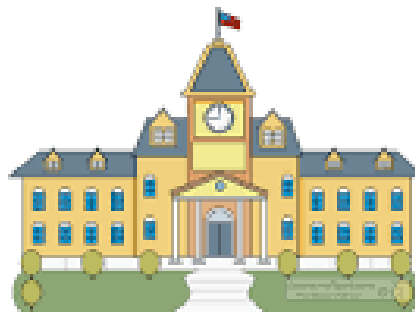

5. Document Verification



Applicants will reach Institute for Document Verification



Documents will be verified at institute level



MPSSDEGB
कौशल से रोजगार, समृद्धि अपार



No → **stop**

Yes ↓

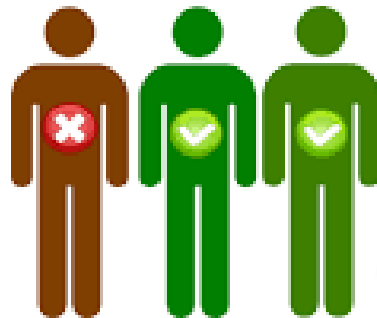

Shortlisted Applicants will be eligible to pay Institute Fee Online in as per **Timeline given in 'Pravesh Vivarnika'**. Late Fees Rs 100/- is also applicable.



6. Online Fees Payment

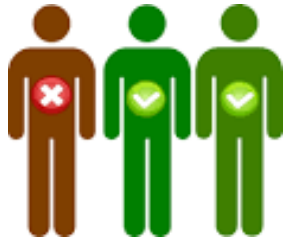

Shortlisted Applicants will reach MPOne Portal for Institute Fee Payment



Applicant Login is required for any updation/activity



Applicants can see Fees Online in their logins



No

Online Payment

Yes

stop



Applicant



Applicants will be admitted to institute

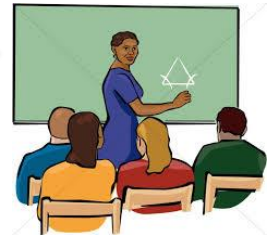

ADMISSION SLIP	
Student will fill out blank before presenting to proper person for signature	
Date	_____
Admi:	_____
To (Class)	_____
Time or Period	_____
_____	Signature
FORM B	SCHOOL SERVICE, INC. 1-800-747-9548

Institutes will Generate Admission Slip to applicant on Joining Date